

Trail Blaze Guide

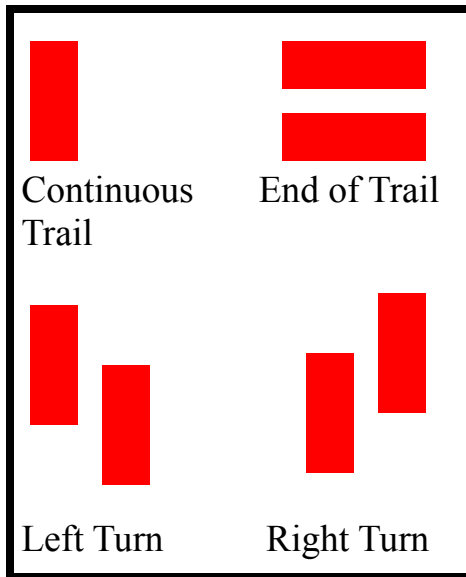

Remain on blazed trail; walking off the established trail on the trap rock ridge may lead to erosion and habitat destruction.

Explore the 1,400 acres of Town of Cheshire open space online at www.cheshirect.org

Cover Photo: Eastern Tiger Swallowtail (*Papilio glaucus*) on thistle (*Cirsium sp.*) at Boulder Knoll
Photo and brochure by S. Simone
ssimone@cheshirect.org
Cheshire Planning Department
Revised August 2013

Five separate parcels, forming a contiguous expanse of 196 acres, are collectively referred to as Boulder Knoll. The property terrain ranges from open rolling fields to a minor basalt trap rock ridge.

Public parking is available at the former barn site on the south side of Boulder Road and at the property kiosk.

The Red Trail is accessible from the driveway to the left of the kiosk, following the farm road along the west side of the trap rock ridge.

Please respect the private residences along the trail and leave plants and animals undisturbed in their natural habitat.

Permitted Uses Include:

Hiking

Dogs on
Leash

Horseback
Riding

Boulder Knoll Property Map



Boulder Road
Cheshire CT

Boulder Knoll Cheshire, Connecticut

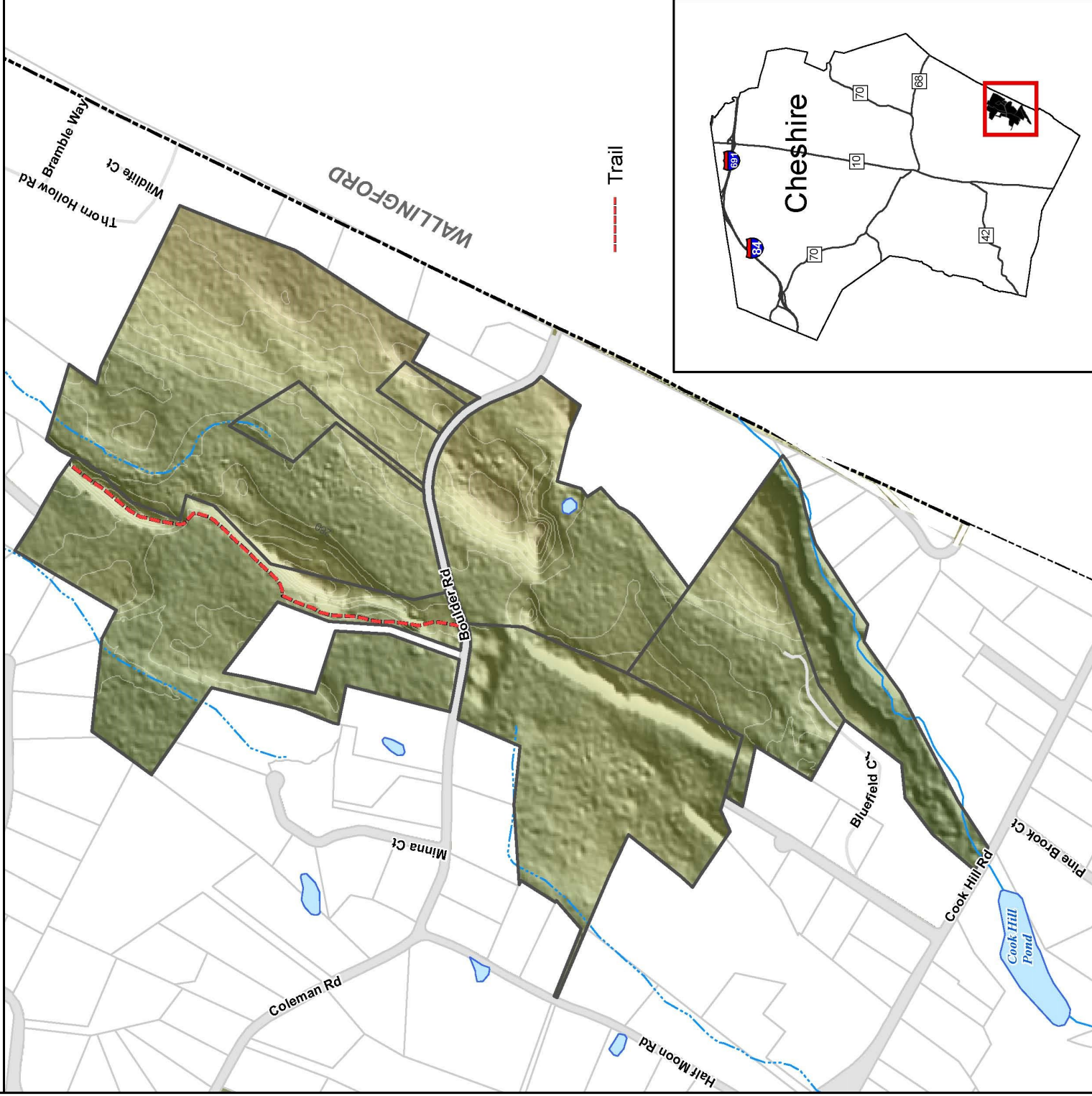

Source: "Roads", c. 1984-2009 Tele Atlas, Rel. 02/09
 "Town Boundary", DEP
 "Parcels", New England Geosystems 2009
 "Contours", Town of Cheshire

For general planning purposes only. Delineations may not be exact.
 April 2010